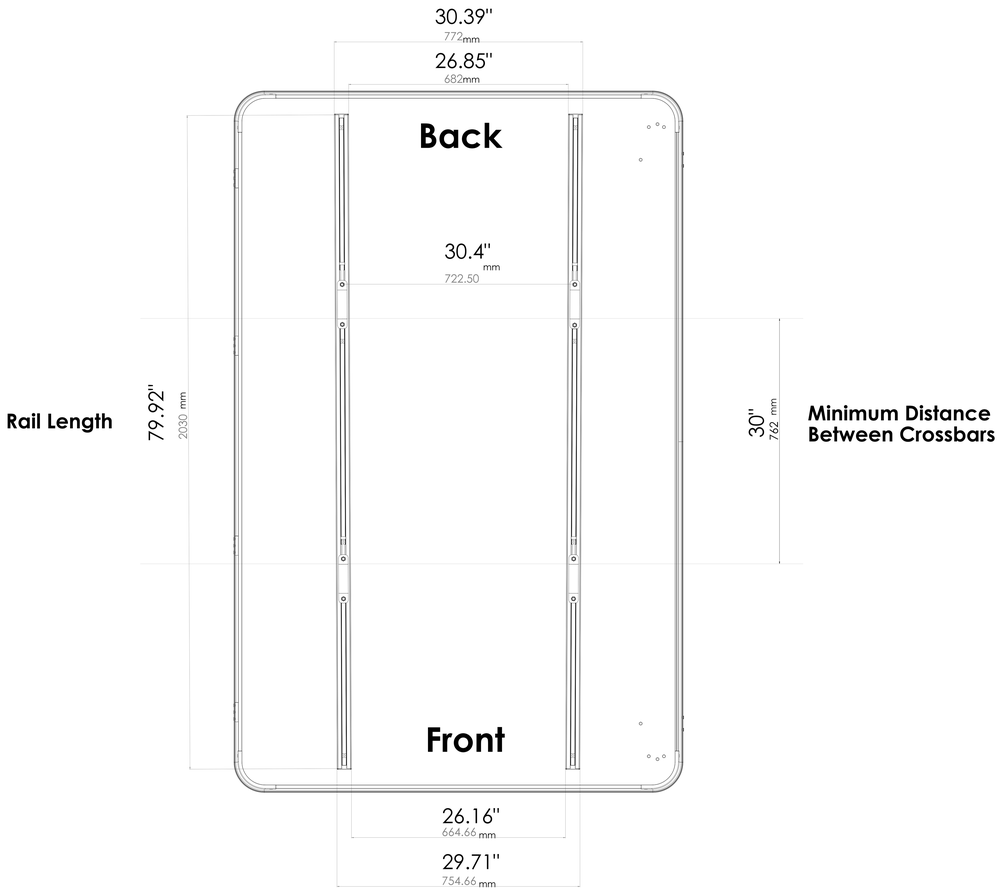

Standard Mounting Bracket

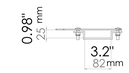

Minimum height: 25mm

Maximum height: No limitation using longer bolts

Max width of crossbars for the standard mounting bracket: 3.46" (80mm)

The standard mounting bracket covers most cross bars or roof racks on the market, such as ones from Thule, Yakima or any other after-market cross bars or roof racks.

Extra Wide Mounting Bracket

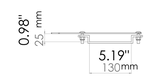

Minimum height: 25mm

Maximum height: No limitation using longer bolts

Max width of cross bars for the extra wide mounting bracket: 5" (128mm)

Choose this option if your cross bars are wider than standard ones.

Skycamp Mounted on Cross Bars

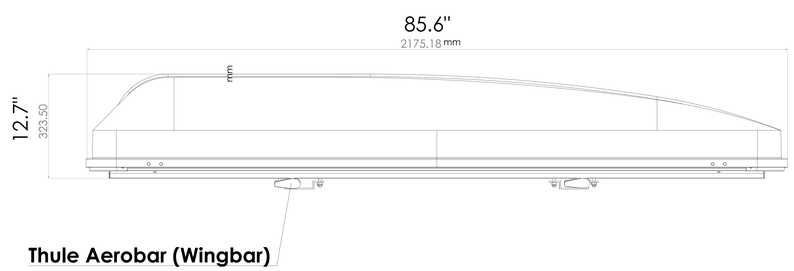

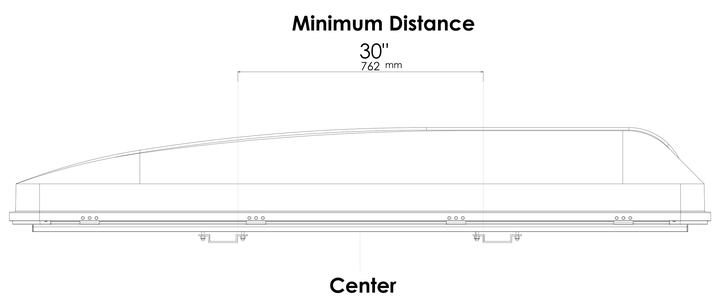

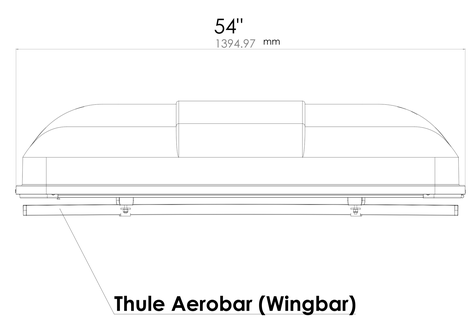

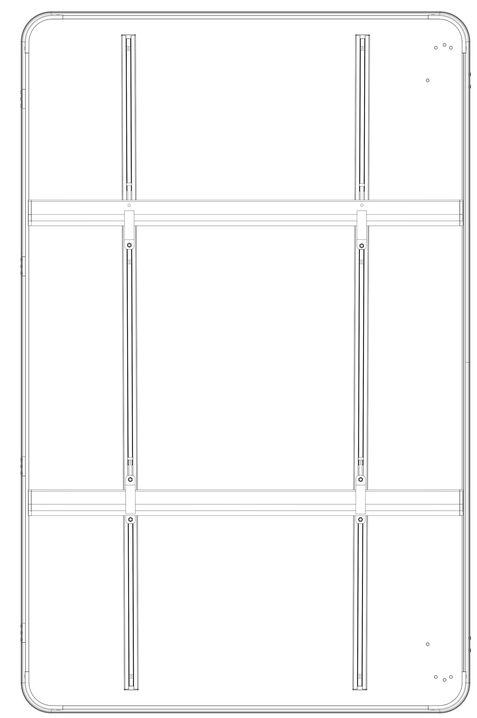

- Minimum distance of 35.4" (90cm) should be kept at all times between front and back brackets

*Cross bars not included